

This return is wholly disputed.

Charles Ogile & Simon Gebhart  
caveat the return of all North of the  
E & W. red line and claim by late warrants.

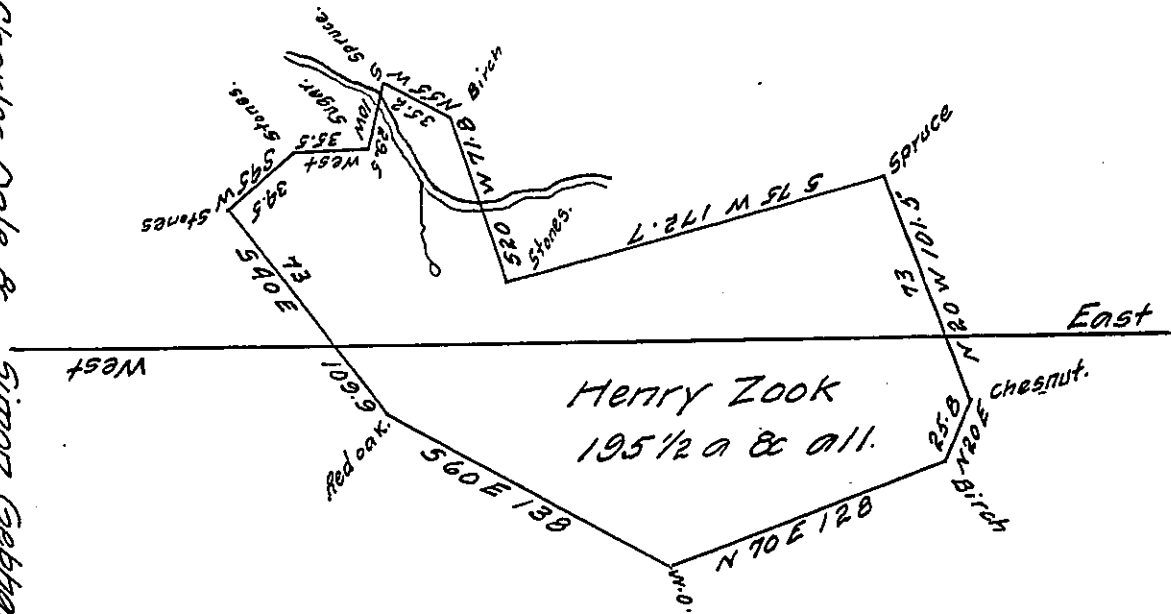

John Phillippi caveats this return south  
of the E & W. red line and claims by  
virtue of a warrant of April 7th 1799 in  
the name of John Miller.

Situate on Laurel or Ice's run including a Millseat in (Turkey-  
foot Township Bedford County formerly now) Milford & Addison Town-  
ships Somerset County and surveyed June 4th 1801 on Warrant  
of December 8th 1786 by John M'Lean Deputy And certified Sep-  
tember 16th. 1839.

By R. H. L. Holbrook Deputy

To Jacob Sallade Esqr.  
Surveyor General.

IN TESTIMONY that the above is a copy of the original remaining on file in  
the Department of Internal Affairs of Pennsylvania, made  
comformably to an Act of Assembly approved the 16th day of  
February 1833, I have hereunto set my hand and caused  
the Seal of said Department to be affixed at Harrisburg,  
this fourteenth day of August 1907.

Henry Houck  
Secretary of Internal Affairs.